

TEA

PREMIUM ICED GREEN TEA(500ML BOTTLE) 3.5

HOT GREEN TEA 2.0

LIPTON PEACH ICED TEA BOTTLE 3.0

ICED GREEN TEA 2.0

OOLONG TEA 2.0

SOFT DRINK

COKE 2.0 DIET COKE 2.0

DR. PEPPER 2.0 GINGER ALE 2.0

LEMONADE BOTTLE 2.7 (500ML)

CREAM SODA MANGO, MELON 4.0

JUICE BOX 1.5

PERRIER 3.5

FIJI WATER 3.5

BEER ビール

SAPPORO DRAFT 16 OZ 6.5

SAPPORO DRAFT PITCHER 16

HEINEKEN 5.5

COORS LIGHT 5

LARGE BOTTLE BEER 640ML (ASK YOUR SEVER) 9

SAKE BOMB 6

HOT SAKE 酒 7 (LARGE)

PREMIUM COLD SAKE プレミアム冷酒

ONE CUP (200ML) 7

THE JAPAN'S MOST POPULAR 'CUP SAKE' FOR THE LAST 40 YEARS
WELL-BALANCED FLAVOR AND CLEAN AFTERTASTE

NIHON SAKARI JUNMAI SAKE (720ML) 19.5

BASED IN NADA, JAPAN, A REGION FAMOUS FOR ITS HISTORY OF SAKE PRODUCTION DUE TO ITS SUPERIOR WATER AND RICE SOURCES, NIHON SAKARI HAS BEEN PRODUCING SAKE ACCORDING TO TRADITIONAL METHODS FOR OVER A CENTURY. THIS IS A SMOOTH, BALANCED SAKE, WITH NUTTY FRUIT NOTES AND SUBTLE HINTS OF HERB AND SPICE. IT IS DISTINCTIVE, AS INTERESTING ON ITS OWN AS WITH FOOD

NIGORI SAKE 15

CLOUDY SAKE THAT APPEARS MILKY-WHITE

JPOP (CHU-HI) (335ML) 7

FLAVORED MALT BEVERAGES- 6.5% ABV. A REFRESHING MALT BEVERAGE BLENDED WITH NATURAL FLAVORS, JPOP IS A DELICIOUS AND REFRESHING BEVERAGE CREATED WITH MALT INSTEAD OF SHOCHU, AND CARRIES ON THE CLEAN CRISP TEXTURE OF THE ORIGINAL ""TAKARA CAN CHU-HI.""

WINE

RED 7

WHITE 7

KOREAN SOJU 소주

FLAVOR SOJU (350ML), KOREA 소주 13

(GRAPE, STRAWBERRY, GRAPEFRUIT, PEACH, APPLE, PINEAPPLE, MANGO)

INFUSED WITH FRESH, SWEET-TASTING FRUIT FLAVOR AND REPRESENTS A NEW TWIST. 13%

DESSERT

GREEN TEA TIRAMISU 2PC 6

MOCHI ICE CREAM 2PC (ASK FOR FLAVOR) 3.5

APPETIZER

NO SUBSTITUTIONS NO MODIFICATIONS
PLEASE NOTIFY YOUR SERVER OF ANY ALLERGIES. GLUTEN FREE NOODLE IS AVAILABLE

BULGOGI FRIES 8
BULGOGI OVER FRENCH FRIES



BULGOGI 7
MARINATED SLICES OF BEEF, CABBAGE, ONION, GREEN Onion

CHICKEN KARAAGE 7
JAPANESE STYLE FRIED CHICKEN



GYOZA (PORK OR VEGETABLE) 6

LOBSTER BALLS 6.5

FRIED OYSTERS 7



TORNADO POTATO 4.5



GARLIC SPICY EDAMAME 5.5

EDAMAME 5

TOMI CHASHU BUN 2PC 7
STEAMED BUN, CHASHU, GREEN ONION, CUCUMBER

TOMI CHICKEN BUN 2PC 7
STEAMED BUN, CHX BREAST, GREEN ONION, CUCUMBER

BULGOGI EGG ROLLS 2PC 6
FILLED WITH BULGOGI AND VEGETABLE

CHASHU EGG ROLLS 2PC 6
FILLED WITH PORK CHASHU AND VEGETABLE

TOMI SPECIAL FRIES 6

TAKOYAKI 5PC 7
BALL-SHAPED JAPANESE SNACK FILLED WITH OCTOPUS



BRUSSELS SPROUTS 6.5
FRIED BRUSSELS SPROUTS WITH SWEET CHILI SAUCE



KIMCHI 5

HOUSE SALAD 3



SHRIMP TEMPURA 7



FRIED SQUID LEGS 7

FRIED SOFT SHELL CRAB 7.5



FRIED SHRIMP NET SPRING ROLL 7



SEAWEED SALAD 6



TOMI SUSHI HAND ROLL



CALIFORNIA HAND ROLL 5.5
CRAB, AVOCADO, CUCUMBER

CALI + SHRIMP HAND ROLL 6.5
SHRIMP TEMPURA, CRAB, AVOCADO, CUCUMBER, EEL SAUCE

TOMI SPECIAL ROLL HAND ROLL 6 ⚠️
CRAB, SPICY TUNA, CUCUMBER, AVOCADO, CRUNCH ONION
SPICY MAYO, EEL SAUCE

KARAAGE HAND ROLL 5
KARAAGE(FRIED CHICKEN), GREEN ONION, GINGER
MAYO SAUCE, EEL SAUCE

AVOCADO ROLL 5.5
AVOCADO, CUCUMBER, CABBAGE, EEL SAUCE

TOMI RICE

ALL TOMI RICE ARE AVAILABLE
FOR ADDITIONAL RAMEN TOPING
NO SUBSTITUTIONS NO MODIFICATIONS

RICE BOWL

CHASHU BOWL (PORK OR CHICKEN) 6

KIMCHI+CHASHU BOWL 7

PLATE

BULGOGI RICE 10.5

FRIED RICE 9.5
CHOICE OF CHICKEN OR PORK
EGG, VEGETABLES

ADD CURRY SAUCE 2.5

KIMCHI FRIED RICE 10.5
KIMCHI, PORK, VEGETABLES

ADD CURRY SAUCE 2.5

STIR-FRIED VEGETABLE RICE 10

CURRY BOWL + CUTLET 11
VEGETABLES CURRY SAUCE
CHOICE OF CUTLET (CHICKEN OR PORK)

CURRY BOWL + SHRIMP TEMPURA 11.5
CHICKEN & VEGETABLE CURRY SAUCE, SHRIMP TEMPURA



TOMI RAMEN
2600 W SAHARA AVE #119
LAS VEGAS NV 89102
702-368-0060

KIDS MEAL (INCLUDED JUICE BOX)

MINI RAMEN WITH CHICKEN 6
CHICKEN KARAAGE & FRIES 7

CHICKEN OR PORK KATSU PLATE 12
BREADED DEEP-FRIED PORK OR CHICKEN CUTLET
RICE, SALAD

ADD CURRY SAUCE 2.5



NO SUBSTITUTIONS NO MODIFICATIONS. PLEASE NOTIFY YOUR SERVER OF ANY ALLERGIES. GLUTEN FREE NOODLE IS AVAILABLE



CONSUMING RAW OR UNDERCOOKED MEAT, POULTRY, SEAFOOD, OR EGGS MAY INCREASE YOUR RISK OF FOOD BORNE ILLNESS. FOOD ALLERGIES? PLEASE ASK YOUR SERVER ABOUT THE INGREDIENTS BEFORE PLACING YOUR ORDERS

TOMI DIY RAMEN 10.50

INCLUDES GREEN ONION AND BEAN SPROUT, CHOICE OF MEAT AND NOODLE (GLUTEN FREE NOODLE IS AVAILABLE)
NO SUBSTITUTIONS, NO MODIFICATIONS, PLEASE NOTIFY YOUR SERVER OF ANY ALLERGIES

CHOOSE YOUR BROTH

TONKOTSU RAMEN

CREAMY, MILKY AND RICH FLAVOR PORK BROTH | GREEN ONION | BEAN SPROUT | RECOMMENDED THIN NOODLE

SHOYU RAMEN

LIGHT SHOYU FLAVOR BROTH (SOY SAUCE BASE) | GREEN ONION | BEAN SPROUT | RECOMMENDED THICK NOODLE

MISO RAMEN

MISO FLAVOR BROTH | GREEN ONION | BEAN SPROUT | RECOMMENDED THICK NOODLE

CHOOSE YOUR MEAT

CHASHU - PORK BELLY

CHICKEN BREAST

TOFU

CHOOSE YOUR SPICY LEVEL



CHOOSE YOUR NOODLE

THIN | THICK | KALE NOODLE | GLUTEN FREE NOODLE

TOPPING

0.50 DRIED SEAWEED | GREEN ONION | BEAN SPROUT | BUTTER | JALAPENO | CORN

0.75 CRUNCH GARLIC | CRUNCH ONION | SPINACH | TOMI TRUFFLE OIL | SHIITAKE MUSHROOM
BAMBOO SHOOT | BLACK MUSHROOM | BLACK GARLIC OIL

1.50 EGG | KIMCHI

2.50 CHASHU | CHICKEN BREAST | TOFU | GYOZA 3PC | EXTRA BROTH | BRUSSELS SPROUTS

EXTRA NOODLE 2.00 | STEAM RICE 1.50

TOMI SIGNATURE RAMEN



NARUTO (PROTEIN) 16

TONKOTSU BROTH, EGG , CHASHU, CHICKEN BREAST
GREEN ONION, BLACK MUSHROOM
BAMBOO SHOOT, SEAWEED, BLACK GARLIC OIL

RECOMMENDED THIN NOODLE



SEA OF FLAME 17

MISO BROTH, FLAMED SEAFOOD MIX
BLACK GARLIC OIL, FRIED SOFT SHELL CRAB
BEAN SPROUT, GREEN ONION
BAMBOO SHOOT, CRUNCH ONION
RECOMMENDED THICK NOODLE



ABSOLUTE CREAMY VEGAN 14

CREAMY VEGETABLES BROTH, GREEN ONION
BEAN SPROUT, BRUSSEL SPROUT, CRUNCH GARLIC
RAYU, TRUFFLE OIL, BLACK MUSHROOM
BAMBOO SHOOT
RECOMMENDED KALE NOODLE
VEGAN



VEGGIE DELIGHT 14

VEGETABLE BROTH, TOFU, SPINACH
CORN, BEAN SPROUT, BRUSSEL SPROUTS
BLACK MUSHROOM, GREEN ONION
RECOMMENDED KALE NOODLE
VEGAN

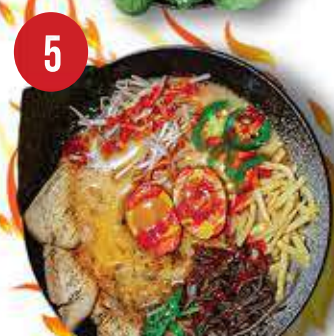

INFERNO 14

EXTREME SUPER SPICY

TONKOTSU BROTH, CHOICE OF CHICKEN OR CHASHU
BEAN SPROUT, BLACK MUSHROOM, BAMBOO SHOOTS
JALAPENO, EGG , GREEN ONION, CRUNCH ONION
RECOMMENDED THIN NOODLE



BUTA RAMEN 16

TONKOTSU BROTH, CHOICE OF (PORK OR CHICKEN)-KATSU
SPINACH, GREEN ONION, CORN, BAMBOO SHOOT
BLACK MUSHROOM

RECOMMENDED THIN NOODLE



CURRY RAMEN 14

CURRY BROTH, CHICKEN BREAST
SPINACH, GREEN ONION, CORN, BAMBOO SHOOT
PICKLED GINGER, BLACK MUSHROOM

RECOMMENDED THICK NOODLE



BULGOGI RAMEN 15

SHOYU BULGOGI BROTH, MARINATED SLICED BEEF
GREEN ONION, CABBAGE, ONION, CORN
CRUNCH GARLIC

RECOMMENDED THIN NOODLE



STIR FRIED RAMEN 14

NO BROTH

STIR FRIED CABBAGE, ONION, CARROT, GREEN ONION,
BEAN SPROUT, CORN, SEASONAL VEGETABLES
CHOICE OF BEEF OR CHICKEN
RECOMMENDED THICK NOODLE



(702) 368-0060
2600 W SAHARA AVE #119, LAS VEGAS NV 89102

